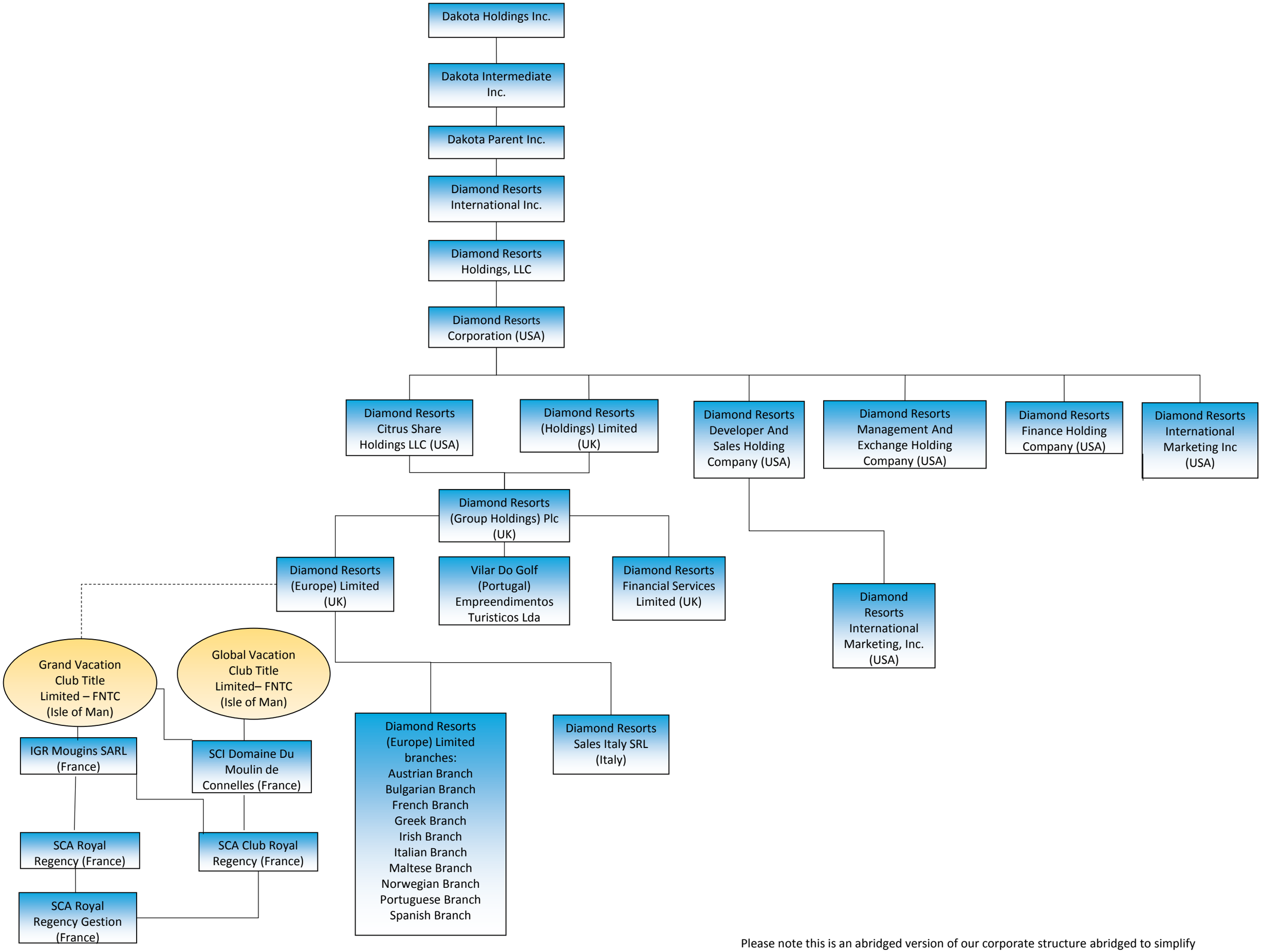

Please note this is an abridged version of our corporate structure abridged to simplify